

SPECIFICATIONS :

- FOUNDATION IN PLAIN CEMENT CONCRETE IN 1:2:4 MIX.
- FLOORS : BRICKWORK IN CM 1:2:5
- BASMENT : BRICKWORK IN CM 1:2:5
- SUPERSTRUCTURE BRICKWORK IN CM 1:2:5
- ROOFING WITH ASBESTOS CEMENT SHEETS
- PLASTERING WITH CM 1:2:5 FOR WALLS
- FLOORING WITH 1:2:10 AND FINISHED WITH CM 1:2:5 12 MM THICK.

PARTICULARS OF MACHINERIES :

1. C1 CENTRIFUGE	2.00 HP
2. C2 CENTRIFUGE	3.00 HP
3. C3 CENTRIFUGE	5.00 HP
4. D1 PULVERISER	3.00 HP
5. M.S. REACTOR 8'0\"/>	
6. M.S. KNOCKOUT POTS 2'3\"/>	
7. M.S. ABSORPTION TANKS 3'0\"/>	
8. POLYPROPYLENE SCRUBBER	0.50 HP
9. TRAY DRIER PT CAPACITY	10.00 HP
TOTAL	23.50 HP

No. of WORKERS 17

SCHEDULE OF JOINERY :

D1	2'0\"/>	TEAKWOOD PANELLLED DOOR
D2	2'0\"/>	TEAKWOOD PANELLLED DOOR
W1	6'0\"/>	TEAKWOOD GLAZED WINDOW
W2	4'0\"/>	TEAKWOOD GLAZED WINDOW
V1	6'0\"/>	TEAKWOOD GLAZED VENTILATORS
V2	4'0\"/>	TEAKWOOD GLAZED VENTILATORS
V3	2'0\"/>	TEAKWOOD GLAZED VENTILATORS

PLOT BOUNDARY PROPOSED WORK
 ACCESS ROAD EXISTING BUILDING

PLAN SHOWING FACTORY ON PLOT NO. 1A1B2B2, AT MANALI VILLAGE NO. 266, SAIDAPET TALUK, CHINGELPET DISTRICT, FOR : M/S MADRAS FLOURINE PRIVATE LIMITED

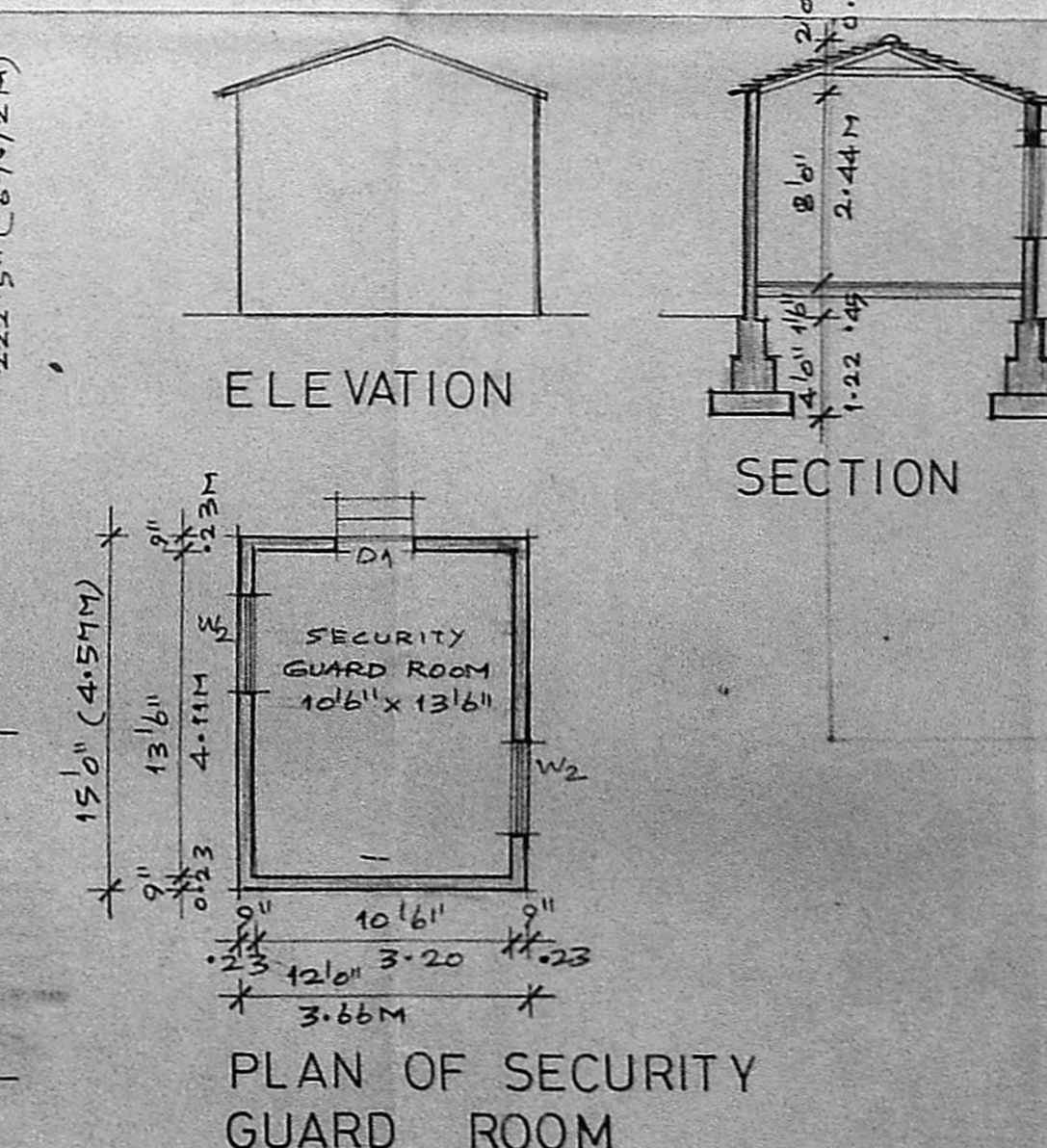
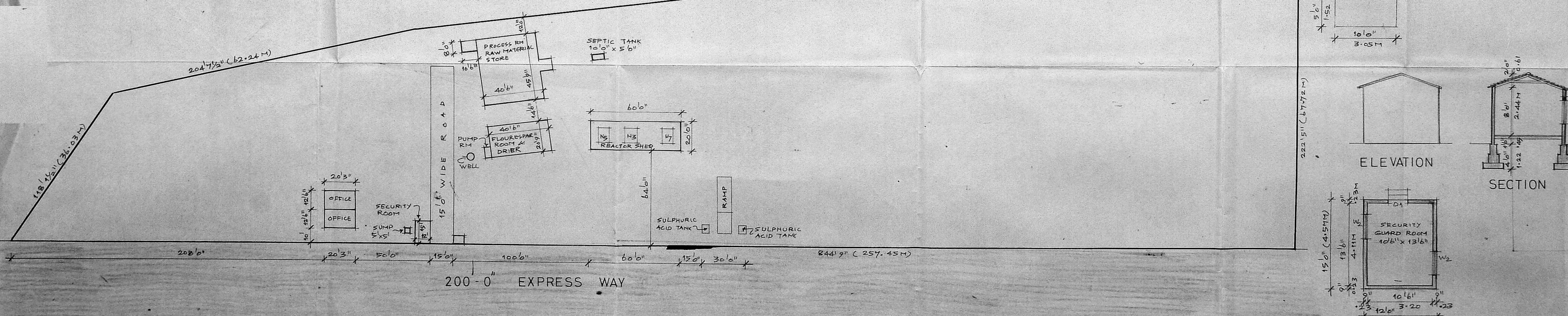

SIGNATURE OF OWNER _____
 SIGNATURE OF LICENSED SURVEYOR _____
R. DEVANATHAN
 REGISTERED ARCHITECT
 REG. No. 35
 CORPORATION OF MADRAS

SCALE AS SHOWN DATE JOB NO. DRG. NO.

R. DEVANATHAN REGISTERED ARCHITECT
 15-A, A.R.K. COLONY, BLDANS ROAD,
 ALWARPET, MADRAS - 600 018